



CANADIANA CABINETS
2712 Brown Line
Peterborough, ON

APRON MODIFICATION FORM

Job Number: _____ Item Number: _____

Door Style: _____

Tag: _____

Wood Type: _____

Dealer Code: _____

Colour: _____

OPTION A: FALSE FRONT ("APRON") SHIPS LOOSE

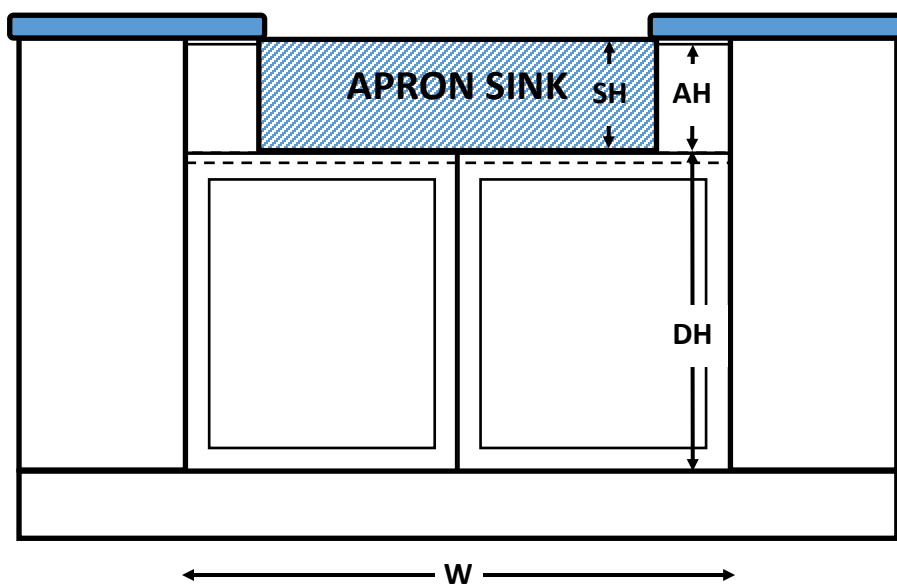

FRONT VIEW

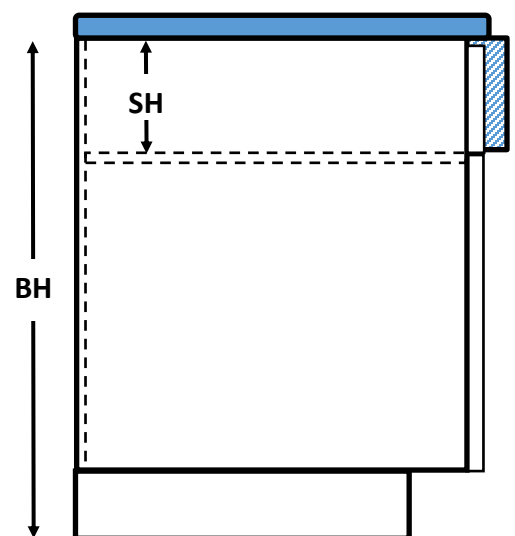

SIDE VIEW

Cabinet Width (W): Specify _____

Sink Cavity Height (SH): Specify _____

Apron Height (AH): Default / Specify _____
Default is SH - 1/8"

Door Height (DH): Specify _____
Cabinet height - toekick height - SH - 3/8"

Back Height (BH): Default / Specify _____
Default is 34 1/2", option to reduce to fixed shelf height OR remove completely for no additional charge

NOTE:

Apron front will be a slab, and will be shipped loose for you to modify on site. Fixed shelf will also need to be modified on site to accommodate plumbing.



CANADIANA CABINETS
 2712 Brown Line
 Peterborough, ON

APRON MODIFICATION FORM

Job Number: _____ **Item Number:** _____

Tag: _____

Dealer Code: _____

Door Style: _____

Wood Type: _____

Colour: _____

OPTION B: NO SINK PANEL REQUIRED

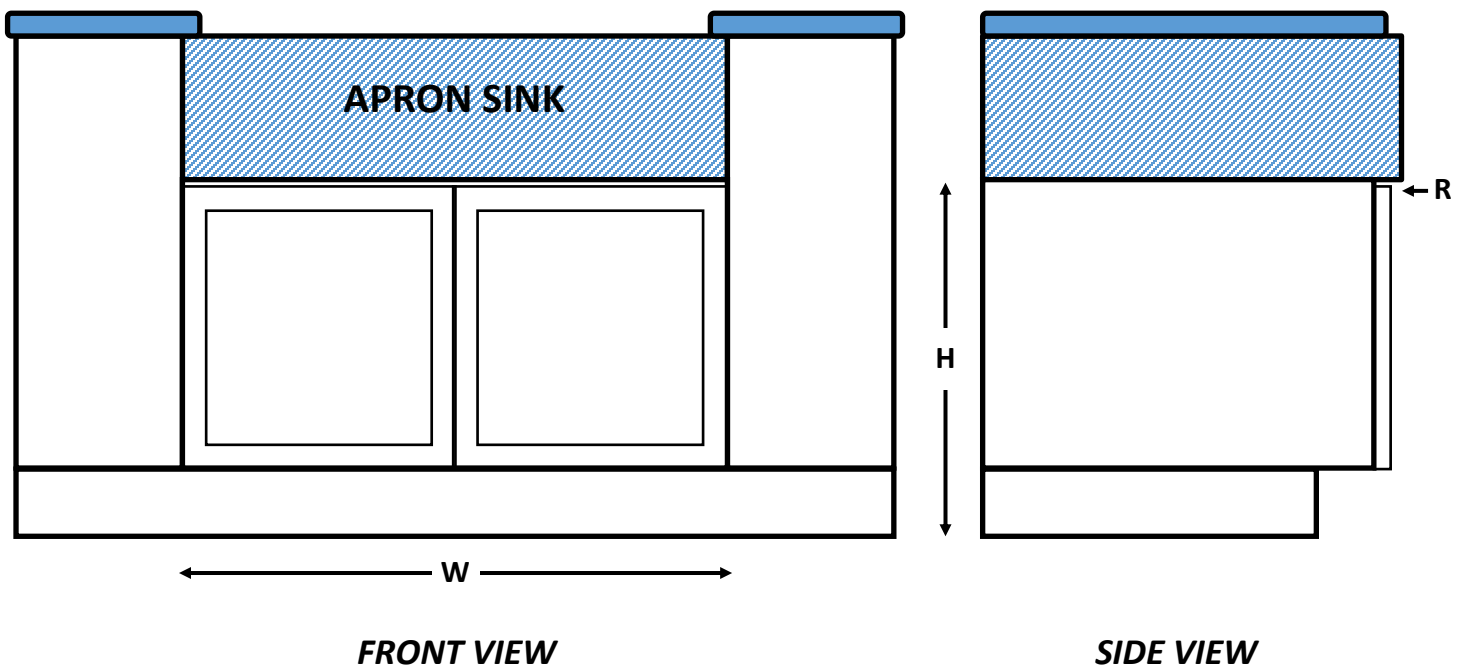

Cabinet Width (W): Specify _____

Cabinet Height (H): Specify _____

Reveal (R): Default / Specify _____
Default 1/16"

NOTE:
 Countertop must be supported on either side by a cabinet or panel before a dishwasher or any other openings